

4493-01-01/A

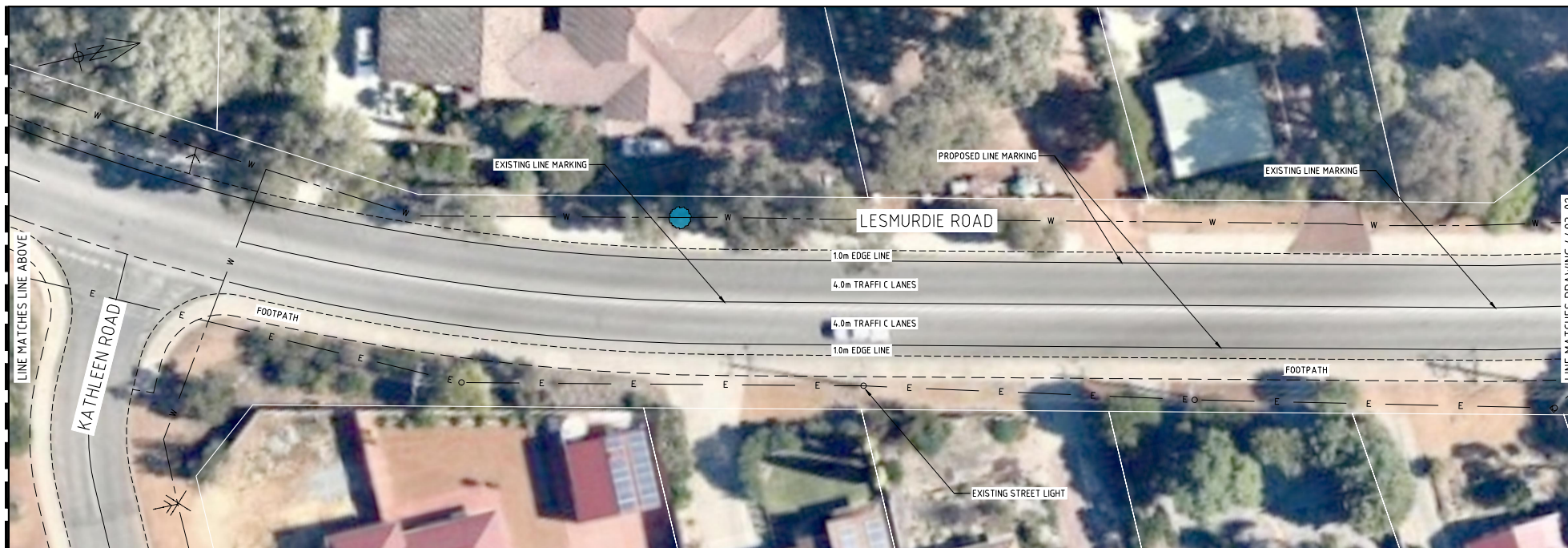

PLAN



PLAN

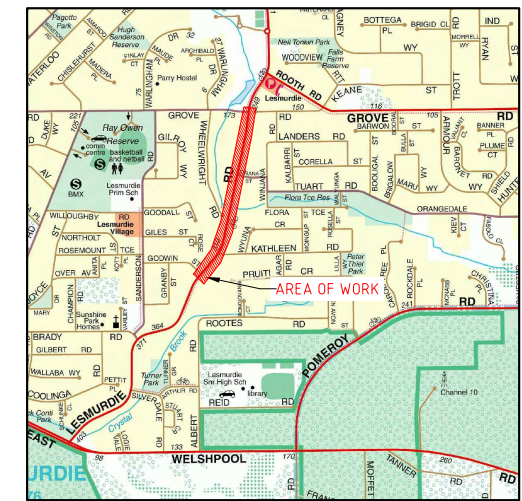

LOCALITY PLAN

LEGEND:

	EXISTING		EXISTING KERB		PROPOSED
			LINE MARKING		
			CADASTRE		

SERVICES:

	WATER
	ELECTRICITY

- NOTES:**
- CADASTRAL INFORMATION APPROXIMATE ONLY.
 - SERVICE LOCATIONS DIAGRAMMATIC ONLY. CONTACT SERVICE AUTHORITIES FOR EXACT IN GROUND LOCATIONS.
 - KERBING TO BE CONSTRUCTED IN ACCORDANCE WITH CITY OF KALAMUNDA DRGS. 7A TO 7D
 - ALL DISTURBANCES TO EXISTING VERGE RETICULATION AND TURFING TO BE REINSTATED.

WARNING
 SERVICES AND CADASTRAL BOUNDARY LOCATIONS ARE ONLY INDICATIVE AND MUST NOT BE USED FOR EXCAVATION. THE "ONE CALL 1100" SYSTEM SHALL BE USED TO OBTAIN ACCURATE SERVICE LOCATIONS.

	ASSET SERVICES
	LESMURDIE ROAD PROPOSED LINE MARKING GODWIN RD TO GROVE RD
CONCEPT PLAN	
DRAWING No. 4493-01-01/A	SHEET /REVISION ORIGINAL DRG. SIZE A1

No. 1 A ISSUED FOR INTERNAL REVIEW	REVISION BY CE DATE 15/06/20	BY DATE AUTH	No. 1 A ISSUED FOR INTERNAL REVIEW	REVISION BY DATE AUTH	SCALE: 1:250 SCALE IN METRES 0 2.5 5.0 7.5 10.0 12.5	SURVEYED: 2018 ENGINEERING SURVEYOR: C. EDMEADES CHECKED: 09/09/2020 INFRASTRUCTURE DESIGN OFFICER: C. EDMEADES	DRAWN: 09/09/2020 INFRASTRUCTURE DESIGN OFFICER: C. EDMEADES CHECKED: 09/09/2020 COORDINATOR DESIGN SERVICES: C. EDMEADES	AUTHORIZED: 19/09/2020 MANAGER ASSET DELIVERY: C. EDMEADES APPROVED: 19/09/2020 DIRECTOR ASSET SERVICES: C. EDMEADES	Discipline: CI Structure Code: 420 Job No.: 3456
--	------------------------------------	--------------------	--	--------------------------------	--	--	--	---	--