

DATE PLOTTED: 19 May 2022 12:24 PM BY: SYDNEY DOSS

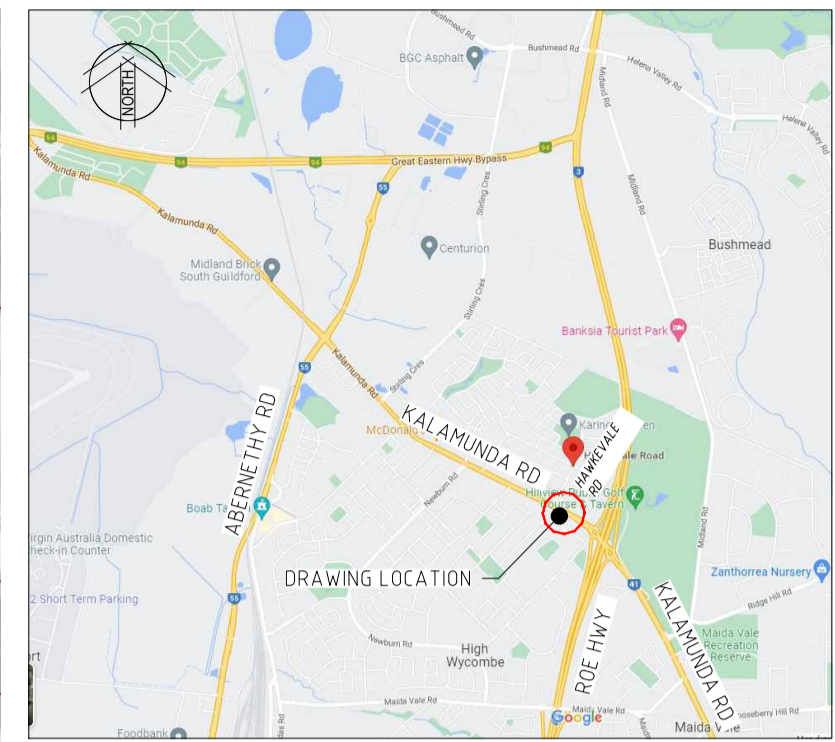

XREF: KALA-LOGD-14585-2022021 Kalamunda Kerenith to Box CDPY: XBASE CW1200237 OPT 2 CLEANED  
CAD File: K:\Projects\CW1200237\_City of Kalamunda\_Hawkevale roundabout\_S\_Terminal\CAD\DWG\CW1200237-CI-300.dwg

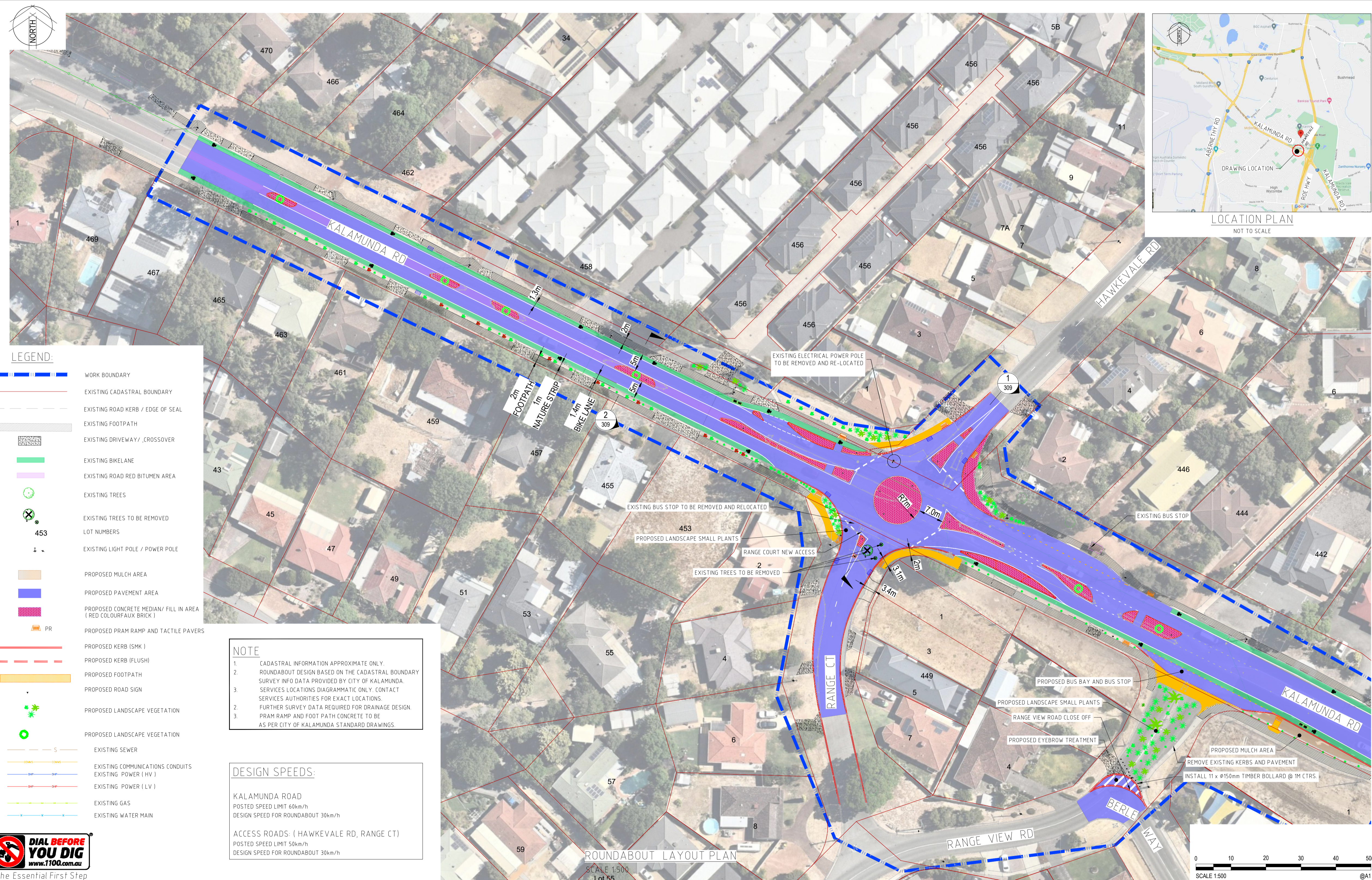

Rev.	Date	Description	Des.	Verif.	Appd.
C	19.05.2022	AMENDED AND ISSUED FOR REVIEW	SD	SA	CS
B	02.05.2022	AMENDED AND ISSUED FOR REVIEW	SD	SA	CS
A	14.04.2022	ISSUED FOR REVIEW	SD	SA	CS



© Cardno Limited All Rights Reserved.  
This document is produced by Cardno Limited solely for the benefit of and use by the client in accordance with the terms of the retainer. Cardno Limited does not and shall not assume any responsibility or liability whatsoever to any third party arising out of any use or reliance by third party on the content of this document.

**Cardno**  
Cardno (WA) Pty Ltd | ABN 77 009 119 000  
11 Harvest Terrace  
West Perth WA 6005  
Tel: 08 9273 3888 Fax: 08 9436 8664  
Web: www.cardno.com.au

Drawn	Date
S.DOSS	04.04.2022
Checked	Date
P.RODRIGUEZ	06.04.2022
Designed	Date
S.DOSS	11.04.2022
Verified	Date
S.ALVAREZ	12.04.2022
Approved	Date
C.STEPHENS	14.04.2022

Client: CITY OF KALAMUNDA  
Project: INTERSECTION OF KALAMUNDA ROAD / HAWKEVALE ROAD  
Title: ROUNDBOUT AND ROAD LAYOUT PUBLIC INTERPRETATION

Status: FOR APPROVAL				
NOT TO BE USED FOR CONSTRUCTION PURPOSES				
DATUM	DATE	Scale	Size	A1
A.H.D	08.04.2022	1:500		
Drawing Number	Revision			
CW1200237-CI-300	C			