

**LEGEND**

Forrestfield North Structure Plan Boundary

**Region Scheme Reserves**

- Parks and Recreation
- Primary Regional Road

**Land Use & Residential Density**

- Environmental Conservation
- Local Open Space
- CP Public Purposes - Community Purpose
- PS Public Purposes - Primary School
- Residential Medium Density (R40 - R60)
- Residential Medium / High Density (R60 - R80)
- Residential High Density (R80 - R100)
- Light Industry (incl. single house, see clause 4.1(c))

**Other Categories**

- District Integrator A (existing / proposed)
- District Integrator B (existing / proposed)
- Neighbourhood Connector (existing / proposed)
- Local Street (existing / proposed)
- Proposed Round-about
- Left-in, Left-out treatment
- Proposed Fly-Over Roe Highway
- Bush Forever

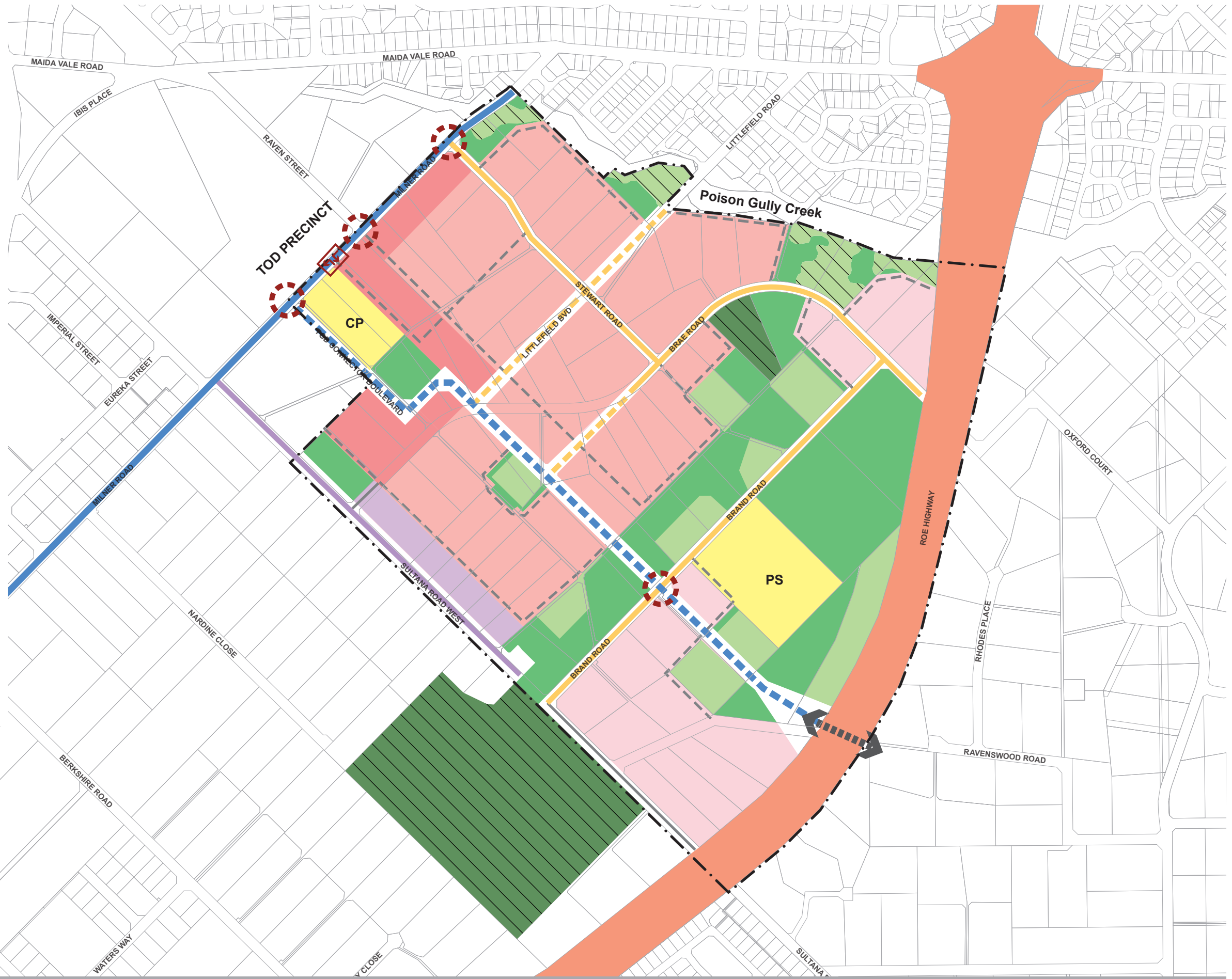

# Draft Local Structure Plan

## Forrestfield North Residential Precinct

Date: 29 March 2018  
 Scale: 1:7,500 @ A3  
 Drawing No. 17-527 ST-3  
 Staff: MC\_OP\_GW

A



Level 18, 191 St Georges Terrace  
 Perth Western Australia 6000  
 Telephone +61 08 9289 8300  
 Facsimile +61 08 9321 4786  
 www.tpgwa.com.au  
 The Planning Group WA Pty Ltd  
 ABN 36 097 273 222

