

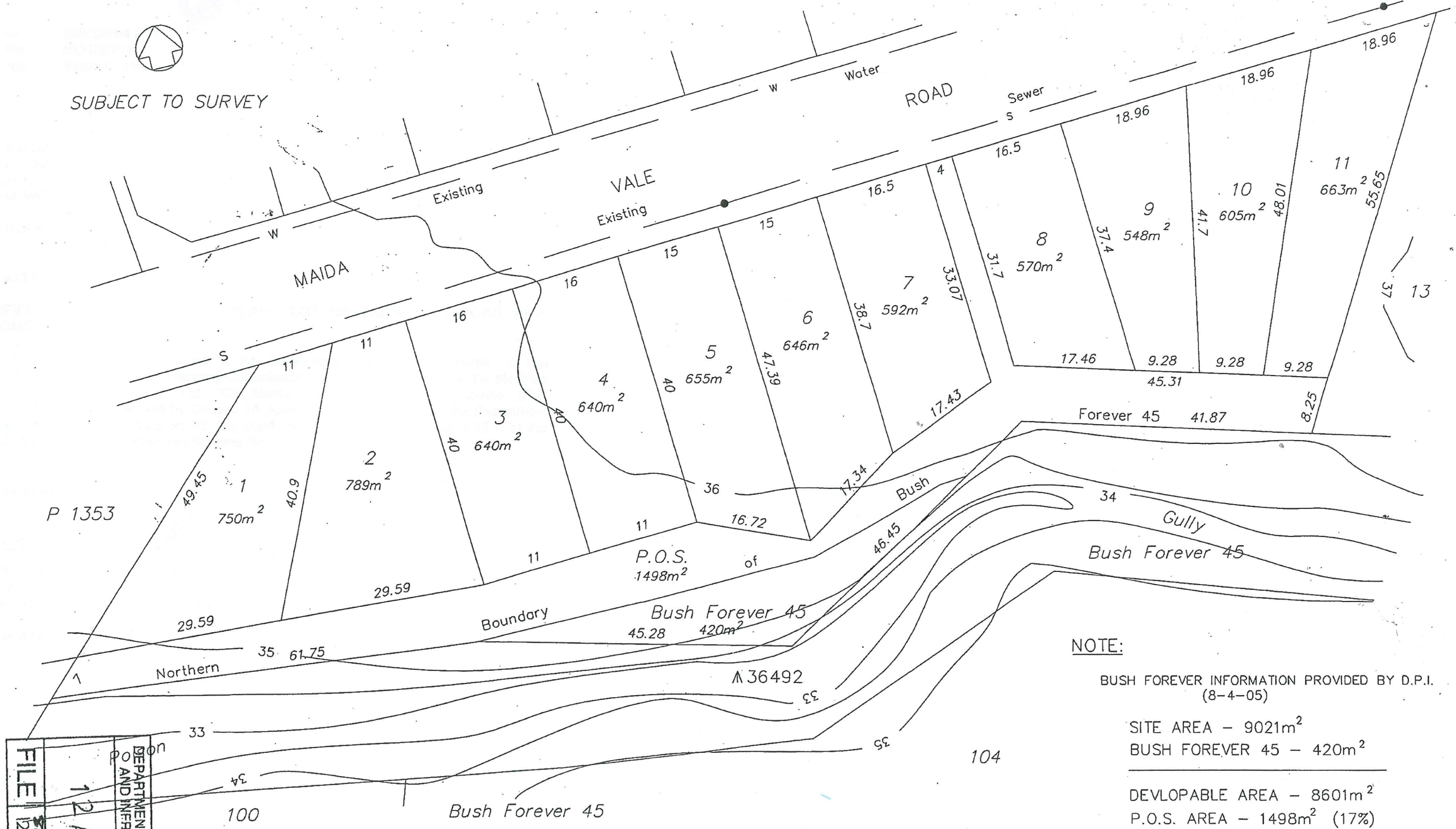

SUBJECT TO SURVEY



NOTE:
 BUSH FOREVER INFORMATION PROVIDED BY D.P.I.
 (8-4-05)
 SITE AREA - 9021m²
 BUSH FOREVER 45 - 420m²
 DEVLOPABLE AREA - 8601m²
 P.O.S. AREA - 1498m² (17%)

FILE
 12 APR 2005
 DEPARTMENT OF SURVEYING AND INFRASTRUCTURE

STATEWEST SURVEYING & PLANNING

Licensed Surveyors & Town Planners
 Directors B.A.Hunt & R.J.M.Rogers Associates P. Incerti, S O'Hara & L.G. Smith
 Midland House P.O. Box 1377, Midland W.A. 6936 69 Great Northern Highway, Midland
 Telephone (08)9274 3198 Facsimile (08) 9274 3878 Email statewest@statewest.net
 Website <http://www.statewest.net>

PROPOSED SUBDIVISION
 LOT 105 MAIDA VALE ROAD
 HIGH WYCOMBE - Shire of Kalamunda

SCALE	DATE	DRAWN	CHECKED	REFERENCE	SHEET No.
1:500	12-4-05	T.C.		13581	